



Certificate ID: **31435**

Received: **6/1/18**

Client Sample ID: **cbd bath bomb**

Lot Number: **LR18/05/28**

Matrix: **Edibles - Baked Goods**



Serpent Spiral

PO Box 1405

PAONIA, CO 81428

Attn: Levin Rutherford

Authorization:

Matthew Silva, Chemical Engineer

Signature:



Date:

6/15/2018

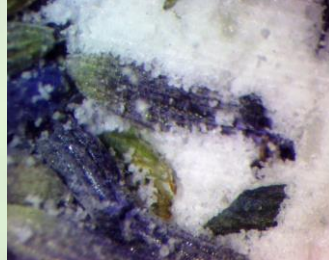

The data contained within this report was collected in accordance with the requirements of ISO/IEC17025:2005. I attest that the information contained within the report has been reviewed for accuracy and checked against the quality control requirements for each method. These results relate only to the test article listed in this report. Reports may not be reproduced except in their entirety.





CN: Cannabinoid Profile & Potency [WI-10-04]

Analyst: RAS

Test Date: 6/15/2018

The client sample was analyzed for plant-based cannabinoids by Convergence Chromatography (CC). The collected data was compared to data collected for certified reference standards at known concentrations.

31435-CN

ID	Conc. (PPM)	Conc.		
Δ9-THC	17	2.18 mg/Bomb		
THCV	ND	ND		
CBD	423	54.27 mg/Bomb		
CBDV	ND	ND		
CBG	27	3.46 mg/Bomb		
CBC	45	5.77 mg/Bomb		
CBN	ND	ND		
THCA	ND	ND		
CBDA	ND	ND		
CBGA	ND	ND		
Total	512	65.69 mg/Bomb	0%	Cannabinoids (wt%) 0.0%
Max THC	17	2.18 mg/Bomb		
Max CBD	423	54.27 mg/Bomb		

Max THC (and Max CBD) are calculated values for total cannabinoids after heating, assuming complete decarboxylation of the acid to the neutral form. It is calculated based on the weight loss of the acid group during decarboxylation: Max THC = (0.877 x THCA) + THC. ND = None detected above the limits of detection (LLD)

END OF REPORT